

REGION 0

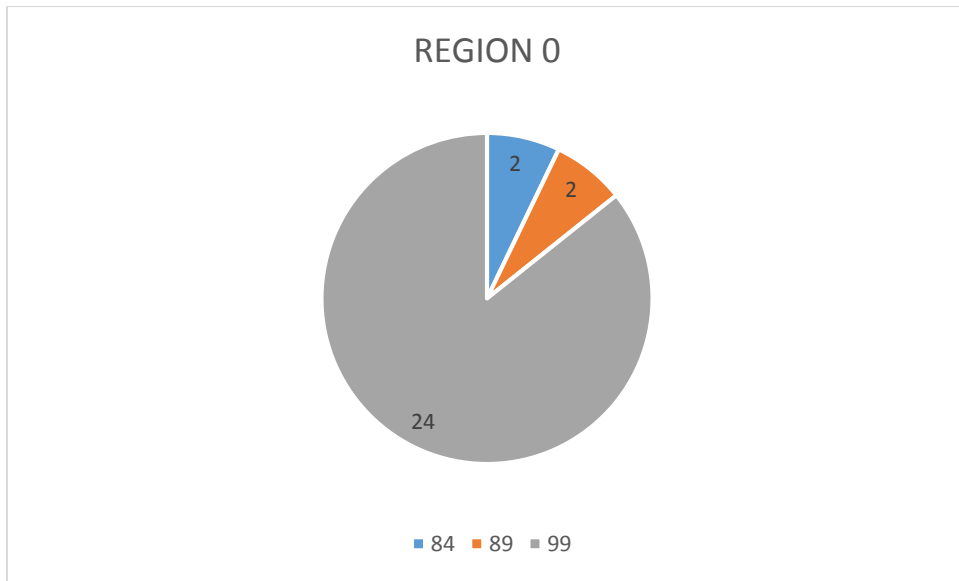

Chap #	Count
84	2
89	2
99	24

REGION 1

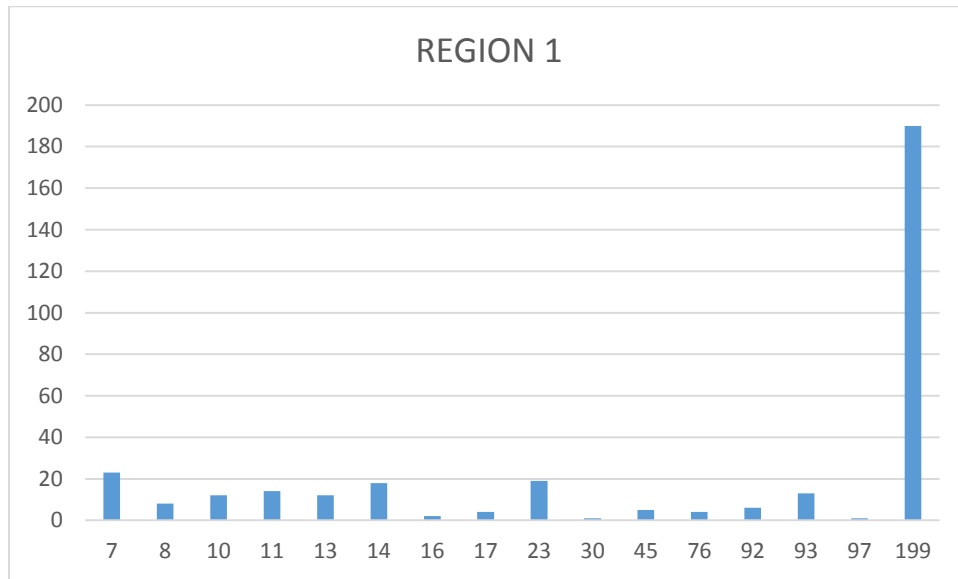

Chap#	Count
7	23
8	8
10	12
11	14
13	12
14	18
16	2
17	4
23	19
30	1
45	5
76	4
92	6
93	13
97	1
199	190

REGION 2

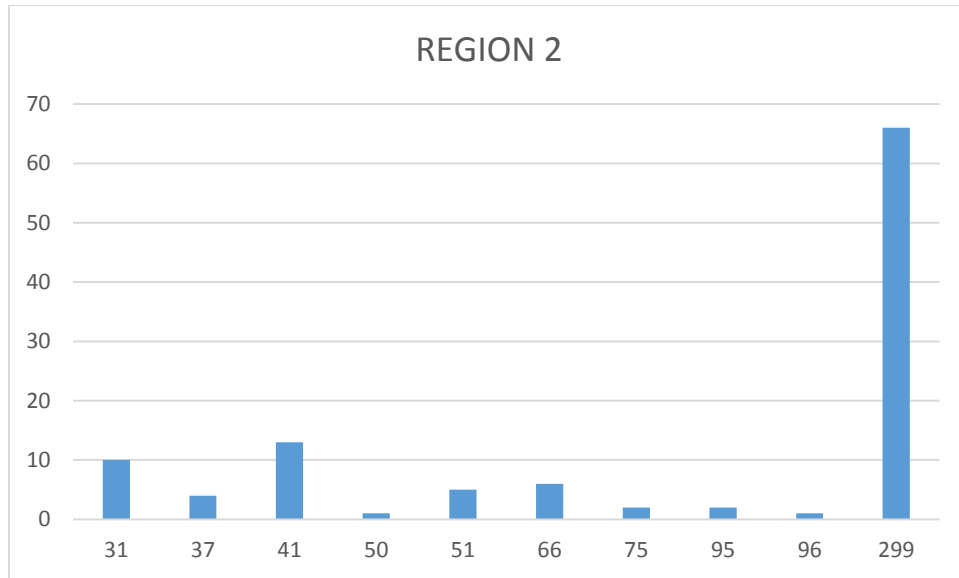

Chap#	Count
31	10
37	4
41	13
50	1
51	5
66	6
75	2
95	2
96	1
299	66

REGION 3

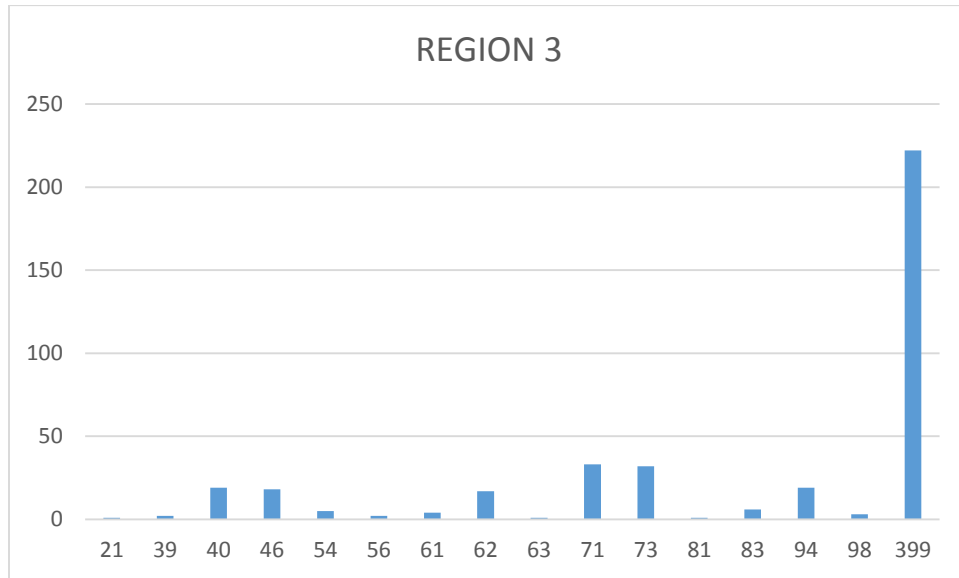

Chap#	Count
21	1
39	2
40	19
46	18
54	5
56	2
61	4
62	17
63	1
71	11
73	33
81	1
82	1
83	6
94	19
98	3
399	222

REGION 4

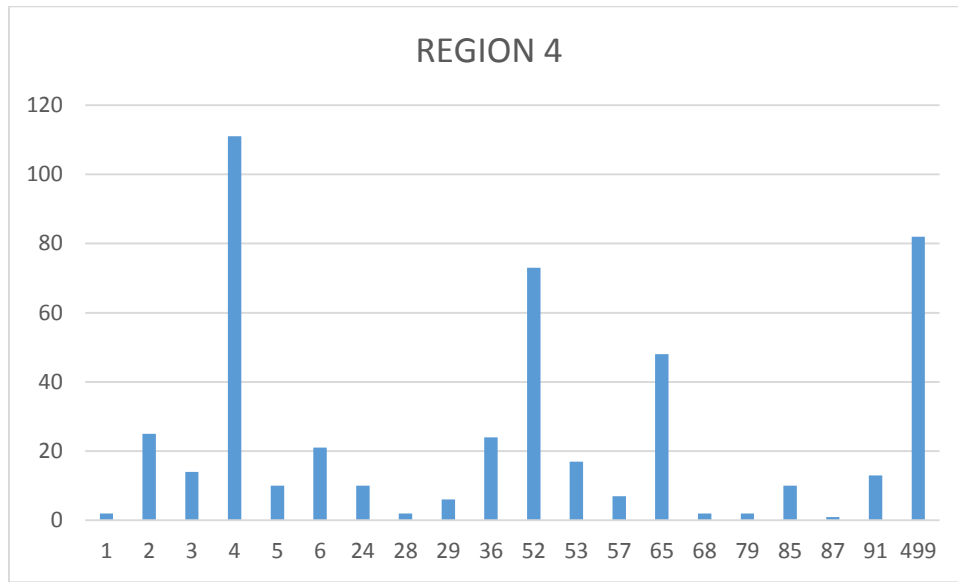

Chap#	Count
1	2
2	25
3	14
4	111
5	10
6	21
24	10
28	2
29	6
36	24
52	73
53	17
57	7
65	48
68	2
76	2
79	2
85	10
87	1
91	13
499	82

REGION 5

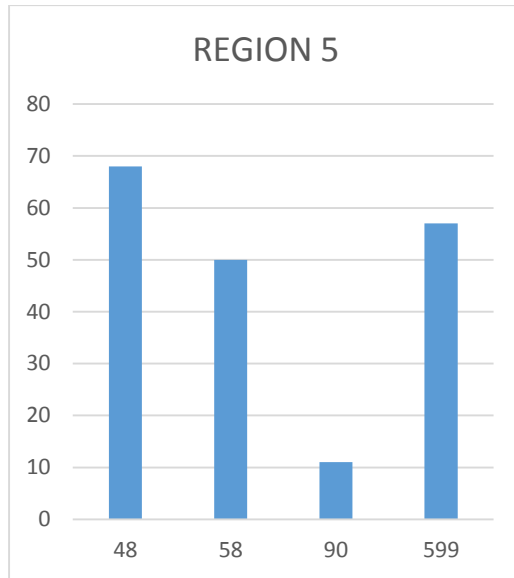

Chap#	Count
48	68
58	50
90	11
599	57